

LUCILE V. RICE

N 13-08 W 114.9

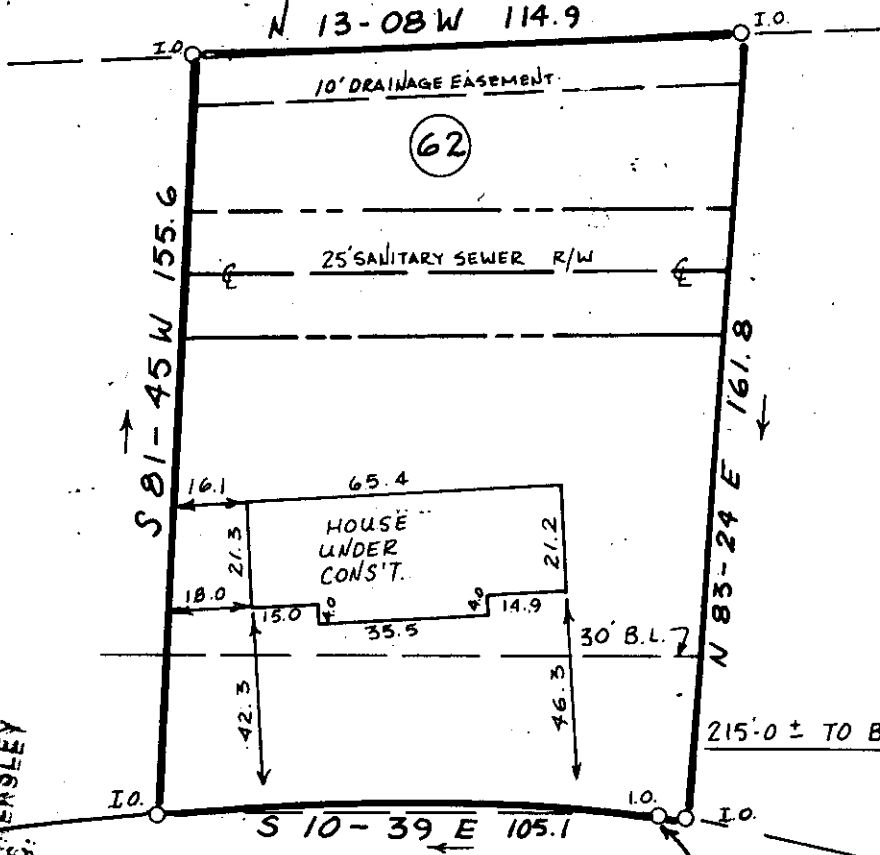

(61)

(62)

(63)

FILED  
GREENVILLE 00:00  
APR 30 3 03 PM '86  
DONNIE S. TANKERSLEY  
R.M.G.

215.0 ± TO BRIARWOOD DRIVE

CHESTNUT OAKS DRIVE

APR 30 1986

NOTE: 5' DRAINAGE AND UTILITY EASEMENT EACH SIDE OF ALL SIDE & REAR LOT LINES.



35807

12-Q-71

THIS IS TO CERTIFY THAT THE PROPERTY SHOWN ON THIS PLAT WAS SURVEYED UNDER MY DIRECT SUPERVISION. PROPERTY LINES AND IMPROVEMENTS SHOWN ARE LOCATED CORRECTLY AND THAT NO VISIBLE ENCROACHMENTS EXIST UNLESS OTHERWISE SHOWN. THIS PROPERTY IS NOT LOCATED IN A DESIGNATED FLOOD HAZARD AREA

SOUTH CAROLINA  
REGISTERED LAND SURVEYOR  
No. 4781  
JAMES R. FREELAND  
RLS JAMES R. FREELAND  
NO. 4781

STATE OF SOUTH CAROLINA  
GREENVILLE COUNTY

HOLLY TREE PLANTATION  
PHASE 3, SECT. 2 LOT 62  
PROPERTY OF  
JERRY P. CAMPBELL  
JANICE R. CAMPBELL

FREELAND-CLINKSCALES & ASSOCIATES, INC.  
Engineers • Land Surveyors  
323 WEST STONE AVENUE  
GREENVILLE, S.C.  
(803) 271-4924

PLAT BOOK 7-C-27
DEED BOOK
TAX MAP
PARTY CHIEF J.C.
DRAWN D.L.B.
DATE MARCH-28-86
DWG NO. 14058